

FRONT ELEVATION

Planning Form No. **CLPP 34/73**  
**APPROVED**  
 SUBJECT TO THE CONDITIONS IN THIS OFFICE LETTER.  
 No. **294373** Date **4-9-83**  
 FOR MEMBER-SECRETARY  
 MADRAS METROPOLITAN  
 DEVELOPMENT AUTHORITY  
 MADRAS - 600 008.

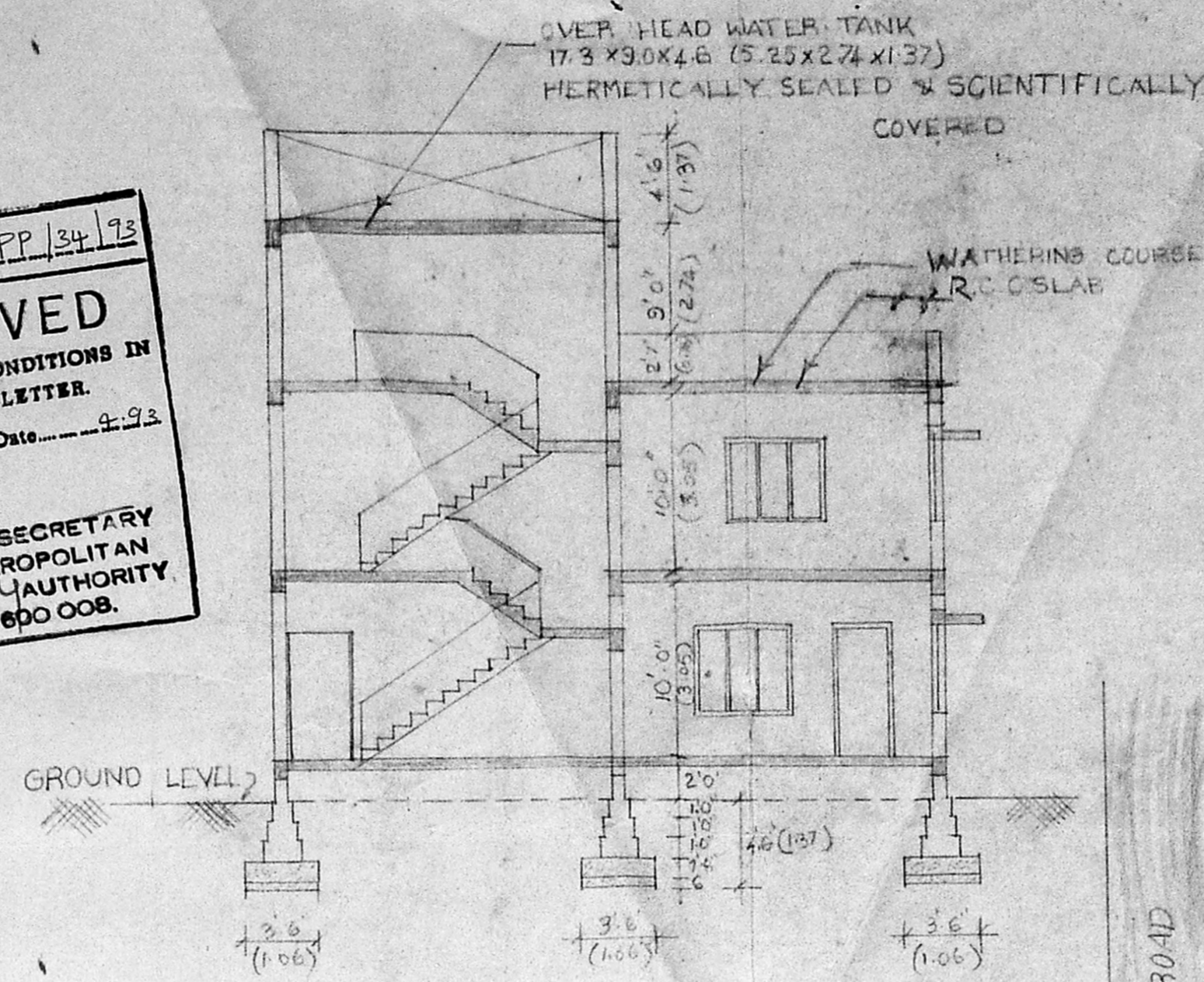

SECTION AA

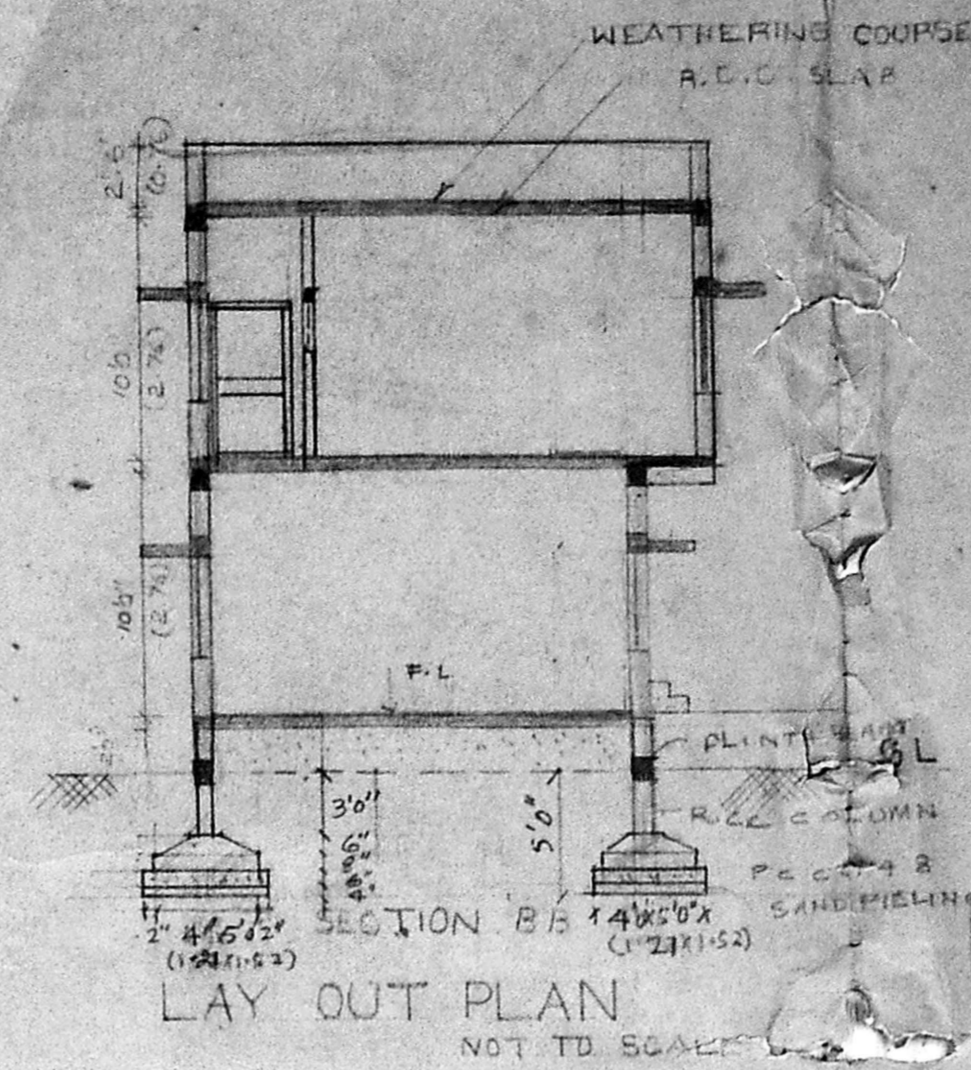

LAY OUT PLAN

M.M.D.A 'C' / PP No. /  
 N. No. **29497/52**  
 Part I  
 Part II  
 AP DP

SCHEDULE OF JOINER.

D1 T.W. DOOR	3'3" x 6'6"	(0.99 x 1.98)
D2 T.W. DOOR	3'0" x 6'6"	(0.91 x 1.98)
D3 T.W. DOOR	2'6" x 6'6"	(0.76 x 1.98)
W1 T.W. WINDOW	5'0" x 4'0"	(1.52 x 1.21)
W2 T.W. WINDOW	4'0" x 4'0"	(1.21 x 1.21)
W3 T.W. WINDOW	3'0" x 4'0"	(0.91 x 1.21)
W4 T.W. WINDOW	2'3" x 4'0"	(0.68 x 1.21)
V1 VENTILATOR	4'0" x 1'8"	(1.21 x 0.45)
V2	2'6" x 1'6"	(0.76 x 0.45)

AREA STATEMENT	sqft
PLOT AREA	5824
EXISTING GROUND FLOOR	1831
MOTOR ROOM	71.25
PROPOSED GROUND FLOOR	440
EXISTING FIRST FLOOR	1651
PROPOSED FIRST FLOOR	582
HEAD ROOM	197
PLOT COVERAGE	39.8%
F.S.T.	0.78

NOTE:  
 EXISTING WORK  
 PROPOSED WORK  
 BOUNDARY LINE  
 ROAD

SCALE = 1/8" = 1'-0"

PLAN SHOWING THE PROPOSED ADDITIONS AND ALTERATIONS FOR PRIMARY SCHOOL IN PLOT NO. C137 AT PRE. NO. 45 FIRST MAIN ROAD, NANGANALLUR MADRAS. 61 CO-OPERATIVE BUILDING SCHEME IN S.NO 24/7 AND 24/3

OWNER:  
*K. S. Sathya*

ARCHITECT:  
*N. G. YADAV* B. ARCH. AIA FIV  
 10 ASHOK ROAD  
 ALWARI PET  
 MADRAS

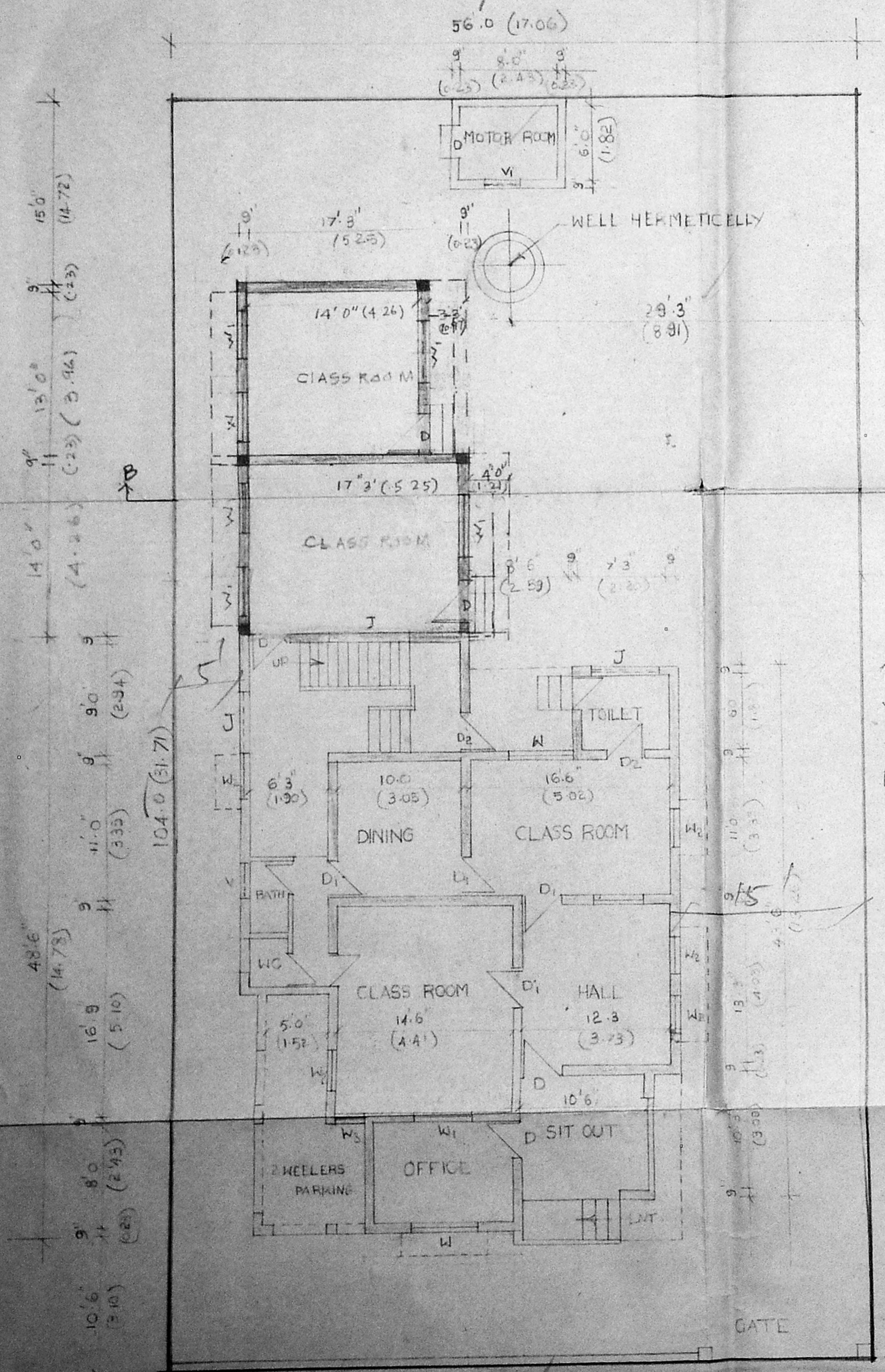

GROUND FLOOR PLAN

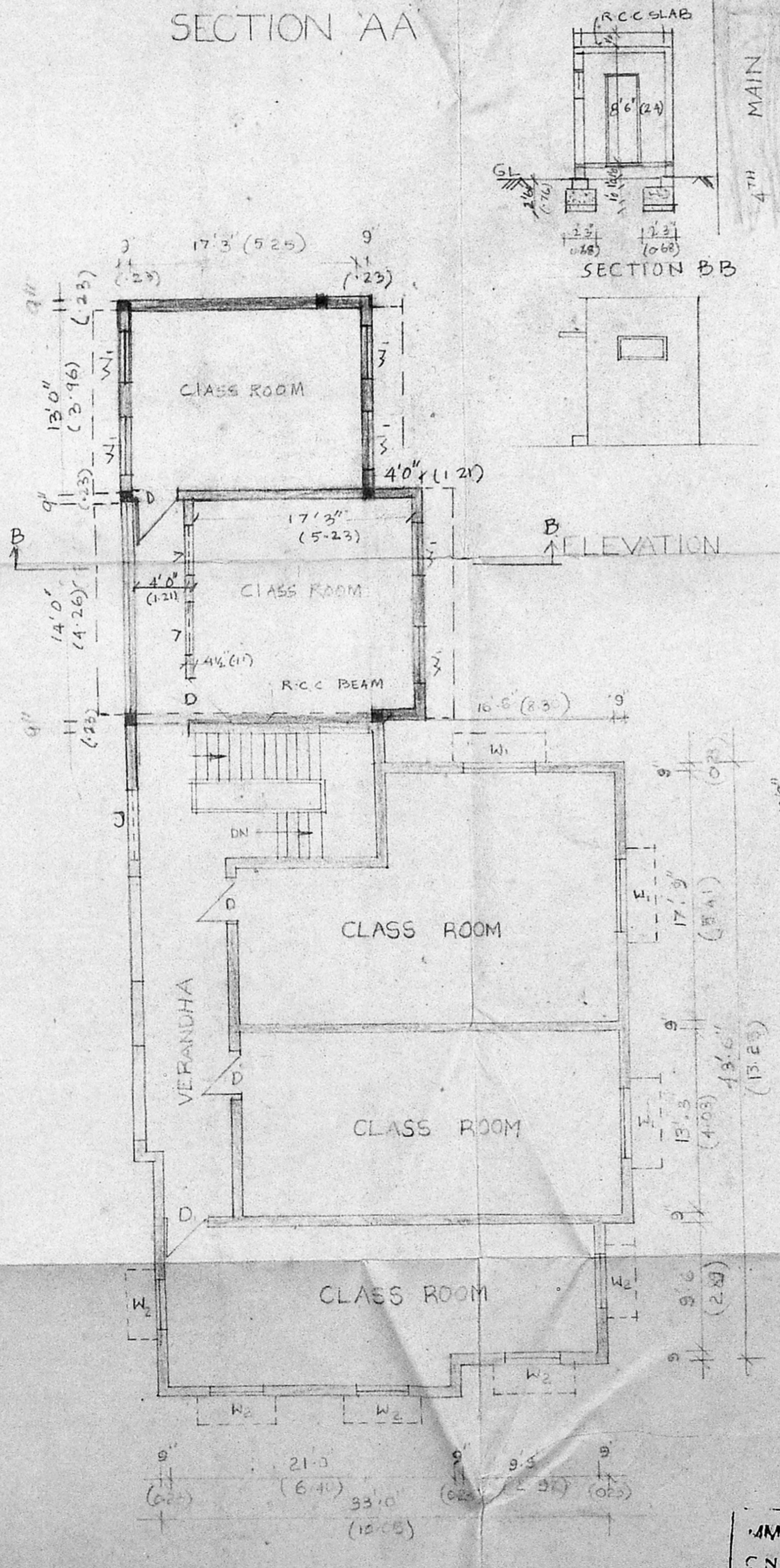

FIRST FLOOR PLAN

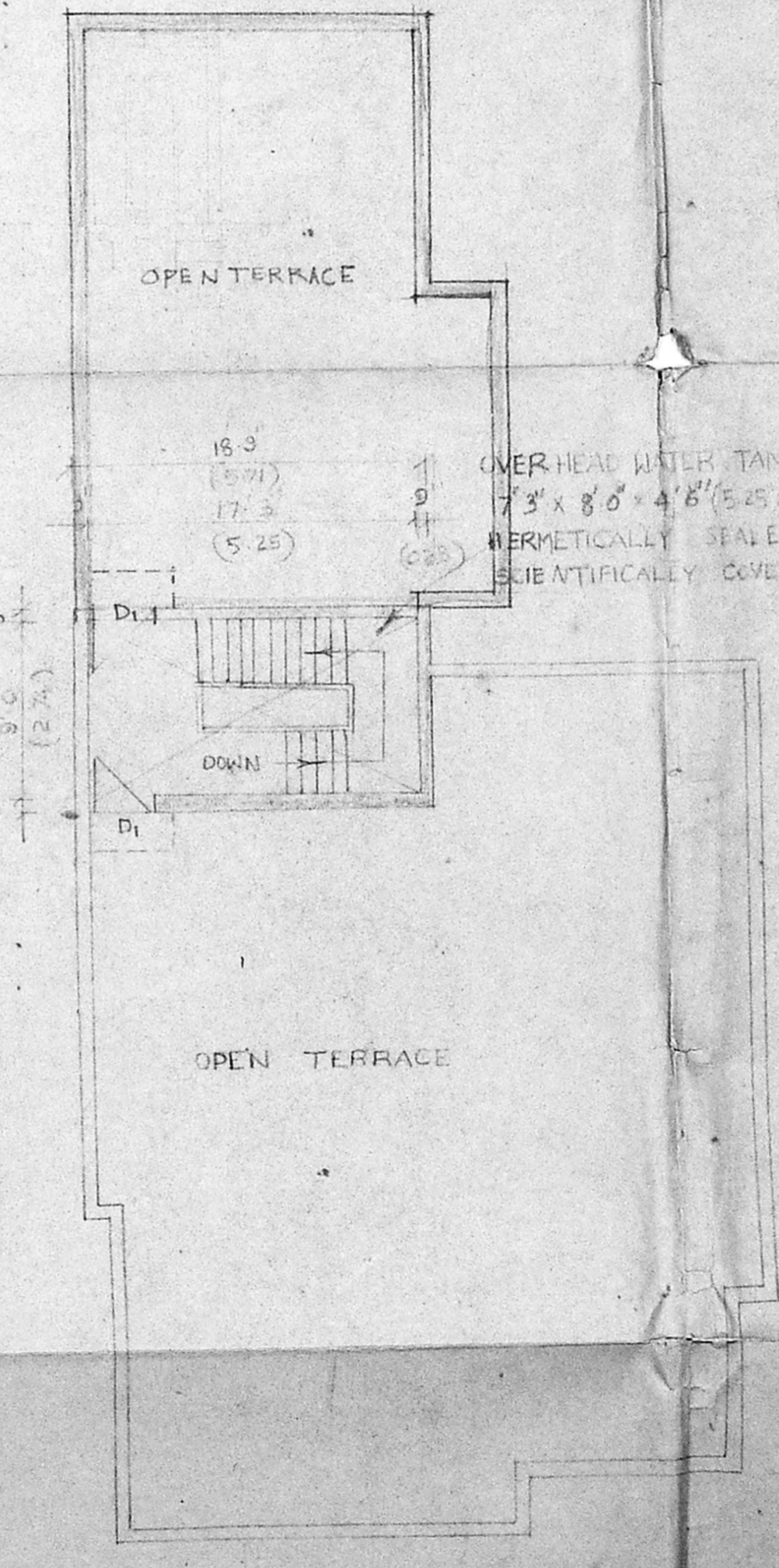

TERRACE FLOOR PLAN

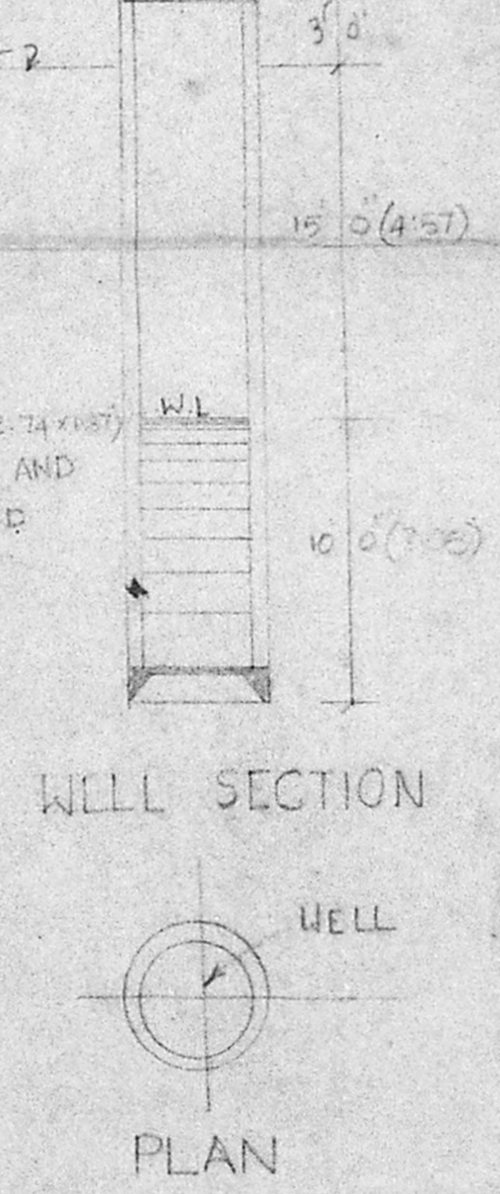

WELL SECTION

WELL PLAN

M.M.D.A 'C' / PP No. /  
 N. No. **29497/52**  
 Part I  
 Part II  
 20/14

**P. GANESAN, D.C.E.S.W.**  
 LICENSED SURVEYOR,  
 AMBATTUR AND ALANDUR MUNICIPALITY  
**PARALLEL BUILDERS,**  
 CONSULTING ENGINEERS AND CONSTRUCTORS  
 No. 118, Upstairs, Karunagar St,  
 Adambakkam, Madras-88.